Organigramme Volleyball Franches-Montagnes, saison 2024/2025

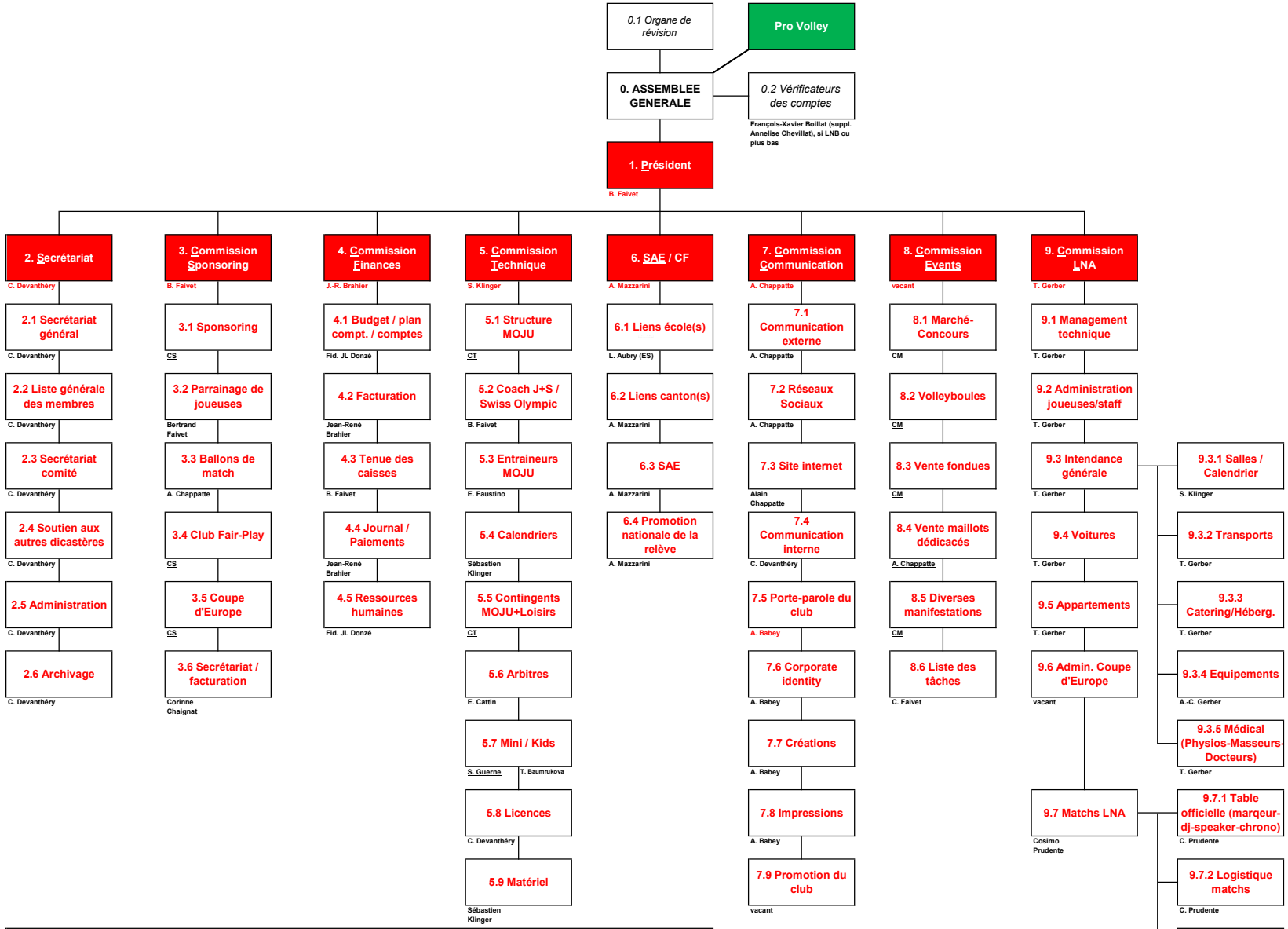

1	**Président**	Bertrand FAIVET	078/632.22.05	presidence@vfm.ch
2	**Secrétariat**	Claude DEVANTHERY	079/302.15.12	claude.devanthery@gmail.com
3	**Commission Sponsoring**	Bertrand FAIVET	078/632.22.05	presidence@vfm.ch
4	**Commission Finances**	Jean-René Brahier	079/214.16.62	info@jr-brahier.ch
5	**Commission Technique**	Sébastien Klinger	079/607.43.45	technique@vfm.ch
6	**Sport-Art-Etude / Centre de Formation**	André Mazzarini	079/707.41.87	andremazzarini15@gmail.com
7	**Commission Comunication / Marketing**	Alain CHAPPATTE	078/635.33.16	communication@vfm.ch
8	**Commission Events**	vacant		
9	**Commission LNA**	Thomas GERBER	079/606.97.21	manager@vfm.ch